

### INDUSTRIAL PARK BUILDING/FACILITY KEY

NO.	DESCRIPTION	AREA	ASB ELEV.	DISPOSITION
1	DEPARTMENT OF NATURAL RESOURCES (DNR) BUILDING	150	26.5'	RETAIN
2	DEPARTMENT OF NATURAL RESOURCES (DNR) BUILDING	151	26.5'	RETAIN
3	DEPARTMENT OF NATURAL RESOURCES (DNR) BUILDING	152	26.5'	RETAIN
4	DEPARTMENT OF NATURAL RESOURCES (DNR) BUILDING	153	26.5'	RETAIN
5	DEPARTMENT OF NATURAL RESOURCES (DNR) BUILDING	154	26.5'	RETAIN
6	DEPARTMENT OF NATURAL RESOURCES (DNR) BUILDING	155	26.5'	RETAIN
7	DEPARTMENT OF NATURAL RESOURCES (DNR) BUILDING	156	26.5'	RETAIN
8	DEPARTMENT OF NATURAL RESOURCES (DNR) BUILDING	157	26.5'	RETAIN
9	DEPARTMENT OF NATURAL RESOURCES (DNR) BUILDING	158	26.5'	RETAIN
10	DEPARTMENT OF NATURAL RESOURCES (DNR) BUILDING	159	26.5'	RETAIN
11	DEPARTMENT OF NATURAL RESOURCES (DNR) BUILDING	160	26.5'	RETAIN
12	DEPARTMENT OF NATURAL RESOURCES (DNR) BUILDING	161	26.5'	RETAIN
13	DEPARTMENT OF NATURAL RESOURCES (DNR) BUILDING	162	26.5'	RETAIN
14	DEPARTMENT OF NATURAL RESOURCES (DNR) BUILDING	163	26.5'	RETAIN
15	DEPARTMENT OF NATURAL RESOURCES (DNR) BUILDING	164	26.5'	RETAIN
16	DEPARTMENT OF NATURAL RESOURCES (DNR) BUILDING	165	26.5'	RETAIN
17	DEPARTMENT OF NATURAL RESOURCES (DNR) BUILDING	166	26.5'	RETAIN
18	DEPARTMENT OF NATURAL RESOURCES (DNR) BUILDING	167	26.5'	RETAIN
19	DEPARTMENT OF NATURAL RESOURCES (DNR) BUILDING	168	26.5'	RETAIN
20	DEPARTMENT OF NATURAL RESOURCES (DNR) BUILDING	169	26.5'	RETAIN
21	DEPARTMENT OF NATURAL RESOURCES (DNR) BUILDING	170	26.5'	RETAIN
22	DEPARTMENT OF NATURAL RESOURCES (DNR) BUILDING	171	26.5'	RETAIN
23	DEPARTMENT OF NATURAL RESOURCES (DNR) BUILDING	172	26.5'	RETAIN
24	DEPARTMENT OF NATURAL RESOURCES (DNR) BUILDING	173	26.5'	RETAIN
25	DEPARTMENT OF NATURAL RESOURCES (DNR) BUILDING	174	26.5'	RETAIN
26	DEPARTMENT OF NATURAL RESOURCES (DNR) BUILDING	175	26.5'	RETAIN
27	DEPARTMENT OF NATURAL RESOURCES (DNR) BUILDING	176	26.5'	RETAIN
28	DEPARTMENT OF NATURAL RESOURCES (DNR) BUILDING	177	26.5'	RETAIN
29	DEPARTMENT OF NATURAL RESOURCES (DNR) BUILDING	178	26.5'	RETAIN
30	DEPARTMENT OF NATURAL RESOURCES (DNR) BUILDING	179	26.5'	RETAIN
31	DEPARTMENT OF NATURAL RESOURCES (DNR) BUILDING	180	26.5'	RETAIN
32	DEPARTMENT OF NATURAL RESOURCES (DNR) BUILDING	181	26.5'	RETAIN
33	DEPARTMENT OF NATURAL RESOURCES (DNR) BUILDING	182	26.5'	RETAIN
34	DEPARTMENT OF NATURAL RESOURCES (DNR) BUILDING	183	26.5'	RETAIN
35	DEPARTMENT OF NATURAL RESOURCES (DNR) BUILDING	184	26.5'	RETAIN
36	DEPARTMENT OF NATURAL RESOURCES (DNR) BUILDING	185	26.5'	RETAIN
37	DEPARTMENT OF NATURAL RESOURCES (DNR) BUILDING	186	26.5'	RETAIN
38	DEPARTMENT OF NATURAL RESOURCES (DNR) BUILDING	187	26.5'	RETAIN
39	DEPARTMENT OF NATURAL RESOURCES (DNR) BUILDING	188	26.5'	RETAIN
40	DEPARTMENT OF NATURAL RESOURCES (DNR) BUILDING	189	26.5'	RETAIN
41	DEPARTMENT OF NATURAL RESOURCES (DNR) BUILDING	190	26.5'	RETAIN
42	DEPARTMENT OF NATURAL RESOURCES (DNR) BUILDING	191	26.5'	RETAIN
43	DEPARTMENT OF NATURAL RESOURCES (DNR) BUILDING	192	26.5'	RETAIN
44	DEPARTMENT OF NATURAL RESOURCES (DNR) BUILDING	193	26.5'	RETAIN
45	DEPARTMENT OF NATURAL RESOURCES (DNR) BUILDING	194	26.5'	RETAIN
46	DEPARTMENT OF NATURAL RESOURCES (DNR) BUILDING	195	26.5'	RETAIN
47	DEPARTMENT OF NATURAL RESOURCES (DNR) BUILDING	196	26.5'	RETAIN
48	DEPARTMENT OF NATURAL RESOURCES (DNR) BUILDING	197	26.5'	RETAIN
49	DEPARTMENT OF NATURAL RESOURCES (DNR) BUILDING	198	26.5'	RETAIN
50	DEPARTMENT OF NATURAL RESOURCES (DNR) BUILDING	199	26.5'	RETAIN
51	DEPARTMENT OF NATURAL RESOURCES (DNR) BUILDING	200	26.5'	RETAIN
52	DEPARTMENT OF NATURAL RESOURCES (DNR) BUILDING	201	26.5'	RETAIN
53	DEPARTMENT OF NATURAL RESOURCES (DNR) BUILDING	202	26.5'	RETAIN
54	DEPARTMENT OF NATURAL RESOURCES (DNR) BUILDING	203	26.5'	RETAIN
55	DEPARTMENT OF NATURAL RESOURCES (DNR) BUILDING	204	26.5'	RETAIN
56	DEPARTMENT OF NATURAL RESOURCES (DNR) BUILDING	205	26.5'	RETAIN
57	DEPARTMENT OF NATURAL RESOURCES (DNR) BUILDING	206	26.5'	RETAIN
58	DEPARTMENT OF NATURAL RESOURCES (DNR) BUILDING	207	26.5'	RETAIN
59	DEPARTMENT OF NATURAL RESOURCES (DNR) BUILDING	208	26.5'	RETAIN
60	DEPARTMENT OF NATURAL RESOURCES (DNR) BUILDING	209	26.5'	RETAIN
61	DEPARTMENT OF NATURAL RESOURCES (DNR) BUILDING	210	26.5'	RETAIN
62	DEPARTMENT OF NATURAL RESOURCES (DNR) BUILDING	211	26.5'	RETAIN
63	DEPARTMENT OF NATURAL RESOURCES (DNR) BUILDING	212	26.5'	RETAIN
64	DEPARTMENT OF NATURAL RESOURCES (DNR) BUILDING	213	26.5'	RETAIN
65	DEPARTMENT OF NATURAL RESOURCES (DNR) BUILDING	214	26.5'	RETAIN
66	DEPARTMENT OF NATURAL RESOURCES (DNR) BUILDING	215	26.5'	RETAIN
67	DEPARTMENT OF NATURAL RESOURCES (DNR) BUILDING	216	26.5'	RETAIN
68	DEPARTMENT OF NATURAL RESOURCES (DNR) BUILDING	217	26.5'	RETAIN
69	DEPARTMENT OF NATURAL RESOURCES (DNR) BUILDING	218	26.5'	RETAIN
70	DEPARTMENT OF NATURAL RESOURCES (DNR) BUILDING	219	26.5'	RETAIN
71	DEPARTMENT OF NATURAL RESOURCES (DNR) BUILDING	220	26.5'	RETAIN
72	DEPARTMENT OF NATURAL RESOURCES (DNR) BUILDING	221	26.5'	RETAIN
73	DEPARTMENT OF NATURAL RESOURCES (DNR) BUILDING	222	26.5'	RETAIN
74	DEPARTMENT OF NATURAL RESOURCES (DNR) BUILDING	223	26.5'	RETAIN
75	DEPARTMENT OF NATURAL RESOURCES (DNR) BUILDING	224	26.5'	RETAIN
76	DEPARTMENT OF NATURAL RESOURCES (DNR) BUILDING	225	26.5'	RETAIN
77	DEPARTMENT OF NATURAL RESOURCES (DNR) BUILDING	226	26.5'	RETAIN
78	DEPARTMENT OF NATURAL RESOURCES (DNR) BUILDING	227	26.5'	RETAIN
79	DEPARTMENT OF NATURAL RESOURCES (DNR) BUILDING	228	26.5'	RETAIN
80	DEPARTMENT OF NATURAL RESOURCES (DNR) BUILDING	229	26.5'	RETAIN
81	DEPARTMENT OF NATURAL RESOURCES (DNR) BUILDING	230	26.5'	RETAIN
82	DEPARTMENT OF NATURAL RESOURCES (DNR) BUILDING	231	26.5'	RETAIN
83	DEPARTMENT OF NATURAL RESOURCES (DNR) BUILDING	232	26.5'	RETAIN
84	DEPARTMENT OF NATURAL RESOURCES (DNR) BUILDING	233	26.5'	RETAIN
85	DEPARTMENT OF NATURAL RESOURCES (DNR) BUILDING	234	26.5'	RETAIN
86	DEPARTMENT OF NATURAL RESOURCES (DNR) BUILDING	235	26.5'	RETAIN
87	DEPARTMENT OF NATURAL RESOURCES (DNR) BUILDING	236	26.5'	RETAIN
88	DEPARTMENT OF NATURAL RESOURCES (DNR) BUILDING	237	26.5'	RETAIN
89	DEPARTMENT OF NATURAL RESOURCES (DNR) BUILDING	238	26.5'	RETAIN
90	DEPARTMENT OF NATURAL RESOURCES (DNR) BUILDING	239	26.5'	RETAIN
91	DEPARTMENT OF NATURAL RESOURCES (DNR) BUILDING	240	26.5'	RETAIN
92	DEPARTMENT OF NATURAL RESOURCES (DNR) BUILDING	241	26.5'	RETAIN
93	DEPARTMENT OF NATURAL RESOURCES (DNR) BUILDING	242	26.5'	RETAIN
94	DEPARTMENT OF NATURAL RESOURCES (DNR) BUILDING	243	26.5'	RETAIN
95	DEPARTMENT OF NATURAL RESOURCES (DNR) BUILDING	244	26.5'	RETAIN
96	DEPARTMENT OF NATURAL RESOURCES (DNR) BUILDING	245	26.5'	RETAIN
97	DEPARTMENT OF NATURAL RESOURCES (DNR) BUILDING	246	26.5'	RETAIN
98	DEPARTMENT OF NATURAL RESOURCES (DNR) BUILDING	247	26.5'	RETAIN
99	DEPARTMENT OF NATURAL RESOURCES (DNR) BUILDING	248	26.5'	RETAIN
100	DEPARTMENT OF NATURAL RESOURCES (DNR) BUILDING	249	26.5'	RETAIN

### AIRPORT BUILDING/FACILITY KEY

ELEV.	NO.	DESCRIPTION
170'	1	TEENANT OWNED HANGAR
170'	2	TEENANT OWNED HANGAR
170'	3	TEENANT OWNED HANGAR
170'	4	TEENANT OWNED HANGAR
170'	5	TEENANT OWNED HANGAR
170'	6	TEENANT OWNED HANGAR
170'	7	TEENANT OWNED HANGAR
170'	8	TEENANT OWNED HANGAR
170'	9	TEENANT OWNED HANGAR
170'	10	TEENANT OWNED HANGAR
170'	11	TEENANT OWNED HANGAR
170'	12	TEENANT OWNED HANGAR
170'	13	TEENANT OWNED HANGAR
170'	14	TEENANT OWNED HANGAR
170'	15	TEENANT OWNED HANGAR
170'	16	TEENANT OWNED HANGAR
170'	17	TEENANT OWNED HANGAR
170'	18	TEENANT OWNED HANGAR
170'	19	TEENANT OWNED HANGAR
170'	20	TEENANT OWNED HANGAR
170'	21	TEENANT OWNED HANGAR
170'	22	TEENANT OWNED HANGAR
170'	23	TEENANT OWNED HANGAR
170'	24	TEENANT OWNED HANGAR
170'	25	TEENANT OWNED HANGAR
170'	26	TEENANT OWNED HANGAR
170'	27	TEENANT OWNED HANGAR
170'	28	TEENANT OWNED HANGAR
170'	29	TEENANT OWNED HANGAR
170'	30	TEENANT OWNED HANGAR
170'	31	TEENANT OWNED HANGAR
170'	32	TEENANT OWNED HANGAR
170'	33	TEENANT OWNED HANGAR
170'	34	TEENANT OWNED HANGAR
170'	35	TEENANT OWNED HANGAR
170'	36	TEENANT OWNED HANGAR
170'	37	TEENANT OWNED HANGAR
170'	38	TEENANT OWNED HANGAR
170'	39	TEENANT OWNED HANGAR
170'	40	TEENANT OWNED HANGAR
170'	41	TEENANT OWNED HANGAR
170'	42	TEENANT OWNED HANGAR
170'	43	TEENANT OWNED HANGAR
170'	44	TEENANT OWNED HANGAR
170'	45	TEENANT OWNED HANGAR
170'	46	TEENANT OWNED HANGAR
170'	47	TEENANT OWNED HANGAR
170'	48	TEENANT OWNED HANGAR
170'	49	TEENANT OWNED HANGAR
170'	50	TEENANT OWNED HANGAR
170'	51	TEENANT OWNED HANGAR
170'	52	TEENANT OWNED HANGAR
170'	53	TEENANT OWNED HANGAR
170'	54	TEENANT OWNED HANGAR
170'	55	TEENANT OWNED HANGAR
170'	56	TEENANT OWNED HANGAR
170'	57	TEENANT OWNED HANGAR
170'	58	TEENANT OWNED HANGAR
170'	59	TEENANT OWNED HANGAR
170'	60	TEENANT OWNED HANGAR
170'	61	TEENANT OWNED HANGAR
170'	62	TEENANT OWNED HANGAR
170'	63	TEENANT OWNED HANGAR
170'	64	TEENANT OWNED HANGAR
170'	65	TEENANT OWNED HANGAR
170'	66	TEENANT OWNED HANGAR
170'	67	TEENANT OWNED HANGAR
170'	68	TEENANT OWNED HANGAR
170'	69	TEENANT OWNED HANGAR
170'	70	TEENANT OWNED HANGAR
170'	71	TEENANT OWNED HANGAR
170'	72	TEENANT OWNED HANGAR
170'	73	TEENANT OWNED HANGAR
170'	74	TEENANT OWNED HANGAR
170'	75	TEENANT OWNED HANGAR
170'	76	TEENANT OWNED HANGAR
170'	77	TEENANT OWNED HANGAR
170'	78	TEENANT OWNED HANGAR
170'	79	TEENANT OWNED HANGAR
170'	80	TEENANT OWNED HANGAR
170'	81	TEENANT OWNED HANGAR
170'	82	TEENANT OWNED HANGAR
170'	83	TEENANT OWNED HANGAR
170'	84	TEENANT OWNED HANGAR
170'	85	TEENANT OWNED HANGAR
170'	86	TEENANT OWNED HANGAR
170'	87	TEENANT OWNED HANGAR
170'	88	TEENANT OWNED HANGAR
170'	89	TEENANT OWNED HANGAR
170'	90	TEENANT OWNED HANGAR
170'	91	TEENANT OWNED HANGAR
170'	92	TEENANT OWNED HANGAR
170'	93	TEENANT OWNED HANGAR
170'	94	TEENANT OWNED HANGAR
170'	95	TEENANT OWNED HANGAR
170'	96	TEENANT OWNED HANGAR
170'	97	TEENANT OWNED HANGAR
170'	98	TEENANT OWNED HANGAR
170'	99	TEENANT OWNED HANGAR
170'	100	TEENANT OWNED HANGAR

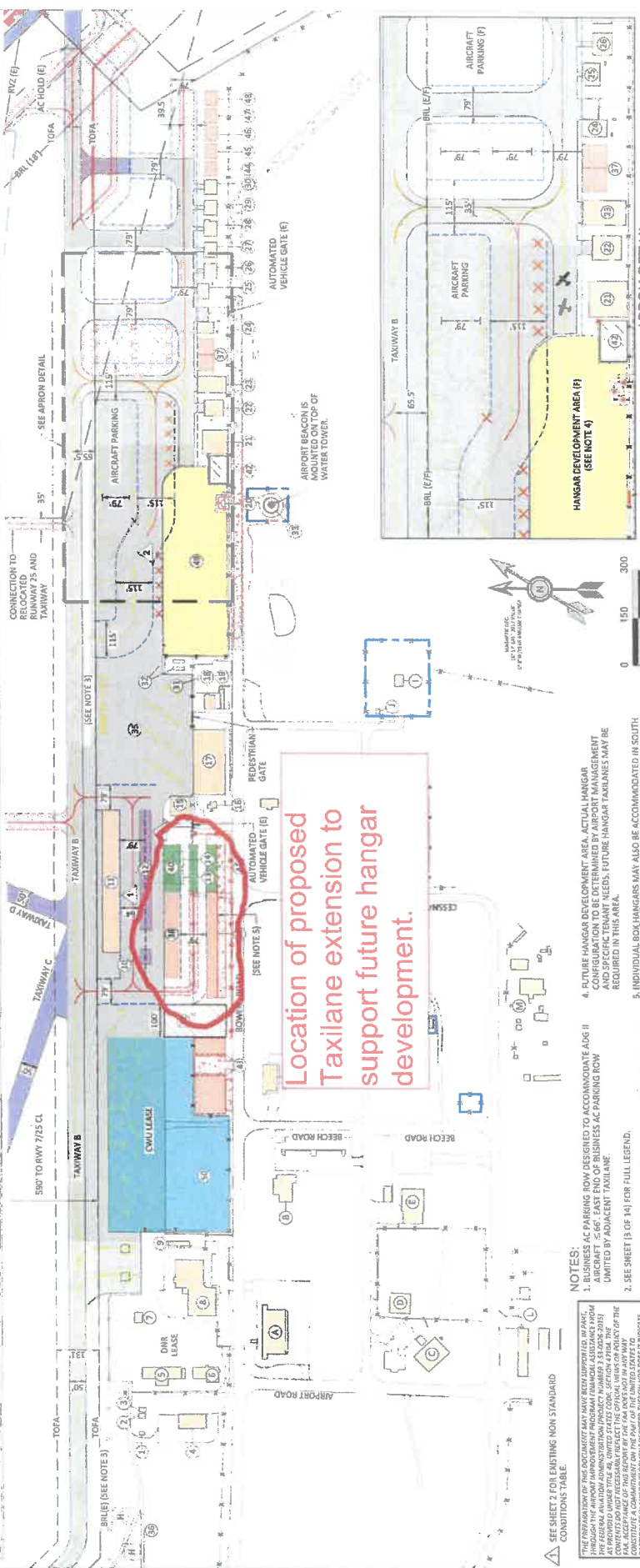

DESIGNED BY: DM  
DRAWN BY: JS  
CHECKED BY: AS SHOWN  
SCALE: AS SHOWN  
PAGE 1 OF 2  
JUNE 2018  
12436001.02

FIGURE NO. \_\_\_\_\_  
SHEET NO. 4 OF 14

## BOWERS FIELD AIRPORT

### TERMINAL AREA PLAN & INDUSTRIAL AREA PLAN

APPROVAL DATE: \_\_\_\_\_  
APPROVAL: \_\_\_\_\_  
SIGNATURE: \_\_\_\_\_

APPROVAL DATE: \_\_\_\_\_  
APPROVAL: \_\_\_\_\_  
SIGNATURE: \_\_\_\_\_

NOTES:

- BUSINESS AC PARKING ROW DESIGNED TO ACCOMMODATE ADE II AIRCRAFT - 66'. EAST END OF BUSINESS AC PARKING ROW LIMITED BY ADJACENT TAXILANE.
- SEE SHEET (S OF 14) FOR FULL LEGEND.
- THE SOUTH EDGE OF THE TAXIWAY (S) FOR TAXIWAY 6, CONCRIES WITH THE BUILDING RESTRICTION LINE (BRL) FOR RUNWAY 725 (F).

4. FUTURE HANGAR DEVELOPMENT AREA, ACTUAL HANGAR CONFIGURATION TO BE DETERMINED BY AIRPORT MANAGEMENT REQUIRED IN THIS AREA.

5. INDIVIDUAL BOWERS HANGARS MAY ALSO BE ACCOMMODATED IN SOUTH HANGAR ROW (S).

VERIFY SCALES  
BARS ONE INCH ON OF ORIGINAL DRAWING  
IF NOT ONE INCH ON SCALE, ACCORDINGLY